Who's Who?

1929

YELLOW AND BLUE

EDITED BY JACK POWELL

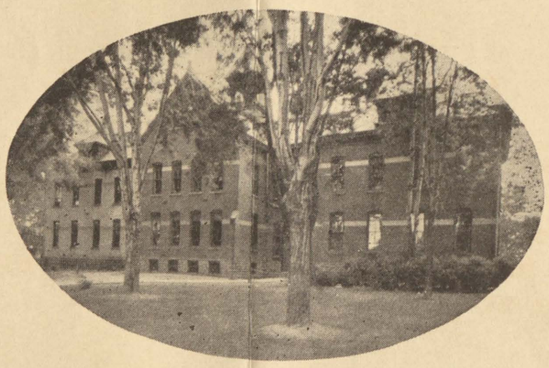

ST. CHARLES HIGH

DEDICATION

TO ONE WHO QUIETLY AND FAITHFULLY IS DEVOTING HIS LIFE TO THE EDUCATION OF BOYS AND GIRLS, THIS BOOK IS RESPECTFULLY AND LOVINGLY DEDICATED.

DEDICATED TO

TRAVERS OUSTERHOUT

FOREWORD

I have endeavored to produce a book that will be a happy reminder of a year of play and work. With this in mind I lay my pen aside and await the verdict. Has it been worth while? What say you?

PRINCIPAL

WILLIAM SCHROEDER

HELEN HINTERMAN
Social Science

ROLAND KAPNICK
Commercial

RUTH O. YATES
Literature

SENIORS

TOP ROW—ERNEST FORD, EARL HOLLIDAY, JESSE MINNS, WAYNE KENNICOTT, HARVEY WILLIAMS, FERRIS GRAHAM

SECOND ROW—JACK GOODRICH, ADOLPH KLEMICK, FRANK CHIVERS, WILLIAM POWELL, GRANT GAGE, DOROTHY REDBURN, FLOYD RODGERSON, ROY SANDERSON, VERNE McCRORY, MR. OUSTERHOUT

THIRD ROW—RAY CLIPPER, LOUIS CRIPPO, LESTER GREVE, TED GREEN, EVA STOUT, CLEO LLOYD, JACK POWELL, ALFRED SCHWEIZER, EARL GUILFORD, WILLIAM STOCKWELL

FOURTH ROW—HAZEL WHEATLEY, ANNA CAMPBELL, CECELIA BLACK, MARIE DANKERT, GLADYS THOMPSON, ETHEL LAKING, THELMA HILTON, CLARA WHEATLEY

QUOTATIONS

CECELIA BLACK—I loaf and invite my soul to soar to unkown heights.

ANNA CAMPBELL—If eyes were made for seeing, then beauty is its own excuse for being.

FRANK CHIVERS—A man in earnest has no time to waste.

RAY CLIPPER—How good is man's life, the mere living.

LOUIS CRIPPO—Thou canst not say I did it. Never shake thy gray locks at me.

MARIE DANKERT—A woman's thoughts run before her actions.

GRANT GAGE—Words are women, deeds are men.

FERRIS GRAHAM—But what is woman? Only one of Nature's agreeable blunders.

TED GREEN—He pleases to live and lives to please.

LESTER GREVE—The thoughts of youth are long long through.

JACK GOODRICH—Judging each step as though the way were plain.

EARL GUILFORD—Life is a jest and all things show it, I thought so once but now I know it.

THELMA HILTON—More tender, more true.

EARL HOLLIDAY—Music has charms to soothe a savage beast, to soften rocks or bend a knotted oak.

WAYNE KENNICOTT—We met upon the level and we parted on the square.

ADOLPH KLEMEK—Although he had much wit, He was very shy in using it; as being loath to wear it out.

ETHEL LAKING—Charms strike the sight but merit wins the soul.

CLEO LLOYD—Not stepping on the bounds of modesty.

VERN McCRORY—HE trudged along, unkowning what he sought; He whistled as he went for want of thought.

JESS MINNS—He who once has won a name for himself may sleep afternoons.

WILLIAM POWELL—Giving every man his ear but few his voice.

DOROTHY REDBURN—Would that I an actress were, and dishes wash themselves.

FLOYD RODGERSON—Not to know me argues yourselves unknown.

ROY SANDERSON—He practiced what he preached.

ALFRED SCHWEIZER—As idle as a painted ship upona painted ocean.

WILLIAM STOCKWELL—In life as in a football game, hit the line hard.

EVA STOUT—Thought is deeper than all speech. Feeling deeper than all thought.

GLADYS THOMPSON—There is a garden in her face where roses and white lillies blow.

CLARA WHEATLEY—I will walk the long path with you.

HAZEL WHEATLEY—For she was just the quiet kind whose nature never varies.

HARVEY WILLIAMS—A man, he seems of cheerful yesterdays and confident tomorrows.

JUNIORS

TOP ROW—Left to right: ST. JOHN, BOIVIN, GIOANINNI, BLONIARCZYK, LLOYD, CHOPIN, BROWNELL

SECOND ROW—Left to right: HINTERMAN, GRAHAM, BARTOTTI, WALTERS, FAVERO, ZUKOWSKI, WOOD, MAHONEY, ROLANDO

THIRD ROW—Left to right: SMITH, MATUREN, GRAVES, McKENNA, BESS, GUILFORD, TRUMBLE, SPERLING

S O P H S

TOP ROW—Left to Right: GRIFFITH, HOWELL, LEACH, KARZMARZCK, WHEATLEY, MURPHY
SECOND ROW—SCHROEDER, CLASS PATRON, CRAMTON, McKENNA, KAPUSTO, SANDERSON
THIRD ROW—SCHNIECKART, BOIVIN, CHIARVANNO, PAHOTA, MOORE, McCLURE, MURPHY, RUF, SWARTZMILLER
FOURTH ROW—SANDERSON, OUSTERHOUT, POWELL, KRAUSE, DUPREE, POLAGUE, KUSHION, YURGELITIS

HERE'S TO MR. DUNN, whom we will always remember; and in this book of ours regard him as a sparkling ember.

J. P.

FRESHIES

TOP ROW—KAPNICK, GUTZMER, ROMAIN, BAKER, THOMPSON, SENCINA, McCULLOUGH, GILSON, KENNICOTT

SECOND ROW—KING, DOERR, GEIGERLE, SCHWEIZER, CRAMTON, STEVENS, OUSTERHOUT, BIEDERMAN, PATTERSON, CAMPBELL, SWEDBURG, LEACH, THOMPSON, BERRIDGE, SUTTON, HENRY, MEUSILEK, DRVOTA, GIOANINNI, BESS

THIRD ROW—MILANO, SCHUMAN, HUNT, KENNICOTT, PETOSKEY, SCHMITTER, PUGH, WILLIAMS, GRIFFITH, RALPH, PUGH

FOURTH ROW—J. PETOSKEY, PETOSKEY, BURNS, SCHMECK, BERRIDGE, ALLEN, WOOD, KOLLENBERG, HULIEN

ATHLETICS

VARSITY FOOTBALL SQUAD CHAMPIONS

TOP ROW—Left to Right: BERWICK, END; McKENNA, GUARD; KAPUSTO, GUARD; W. POWELL, TACKLE; KLIMEK, GUARD; MURPHY, END; KOLLENBERG, GUARD
SECOND ROW—CLIPPER, CHAPERON; STOCKWELL, 1st CONFERENCE TACKLE; BOIVIN, TACKLE; RODGERSON, 1st CHOICE CONFERENCE CENTER; CRIPPO, GUARD; CHIVERS, 1st CHOICE TACKLE; COACH SCHROEDER
BOTTOM ROW—K. ST. JOHN, END; J. POWELL, 2nd CHOICE QUARTERBACK; CHOPIN, HONORABLE MENTION HALFBACK; WILLIAMS, HALFBACK, CAPTAIN; MAHONEY, FULLBACK; GIOANINNI, HALFBACK

FOOTBALL SCORES 1928

St. Charles	33	Standish	2
St. Charles	0	St. Mary's Bay City	16
St. Charles	6	Laingsburg	0
St. Charles	25	Perry	8
St. Charles	7	Ovid	6
St. Charles	36	Corunna	6
St. Charles	33	Durand	3
St. Charles	6	Elsie	6
St. Charles	7	Chesaning	0
St. Charles Total	153	Opponents	49

Varsity Basketball Squad

TOP ROW—Left to right: BROWNELL, TRUMBLE, CAMPBELL, KAPUSTO, McKENNA, MURPHY, SCHROEDER

MIDDLE ROW—BERWICK, STOCKWELL, CHOPIN, RODGERSON, MINNS, WILLIAMS, GIOANINNI, ST. JOHN

FRONT—CLIPPER

WE FOUND OUT THIS MORNING IN PHYSICS CLASS THAT YOU SHOULD CONNECT LIKE POLES TOGETHER AND THEN THE UNLIKE POLES TOGETHER, FOR CONNECTING CELLS IN SERIES.

Girls Basketball Squad

TOP—E. BESS, ALMA OUSTERHOUT, WILLIAMS
SECOND ROW—COACH OUSTERHOUT, BAKER, HAMMER, MURPHY, PUGH, YURGELITES, KUSHION, DUPREE, BARTOTTI
BOTTOM ROW—KRAUSE, BLACK, McKENNA, ALTA OUSTERHOUT, M. BESS, SUTTON, DOERR, COACH YATES

AGRICULTURE PROFESSOR—NAME TWO KINDS OF ROOTS.
FRESHIE—SQUARE ROOT AND CUBE ROOT.

BASEBALL SCHEDULE
BOYS

Apr. 18—Hemlock
Apr. 19—Lutheran Seminary at Saginaw 10-0
Apr. 25—Frankenmuth at St. Charles
Apr. 26—Sebewaing at Sebewaing 2-0 lost
May 7—Caro here 13-3
May 10—Lutheran Seminary here
May 15—Bay City Central here 3-1
May 17—St. Andrews here 9-5
May 21—Chesaning at Chesaning 6-5
May 24—Ithaca here
May 28—Durand at Durand
May 31—Carson City here
June 4—St. Andrews there
June 7—Field Meet
June 11—Frankenmuth there
June 12—Commencement

FOOTBALL SCHEDULE

S.C.H.

Sept. 20—St. Charles at Standish 6 — 0
Sept. 27—Mt. Morris here 6 — 12
Oct. 4—Chesaning here 13 - 6
Oct. 11—Perry here
Oct. 18—Carson City there 13 — 7
Oct. 25—Corunna there
Nov. 1—St. Louis there
Nov. 8—Durand here
Nov. 15-22—Open
Nov. 28—Chesaning there

Ruf Bros.

GARAGE AND ELECTRIC SERVICE

Agents for Pontiac and Oakland Motor Cars

Accessories - Gas and Oils - Battery Service

Miller Tires -s- *Phone 76*

Bess Bros.

QUALITY MEATS and GROCERIES

Phone 66 -:- *We Deliver*

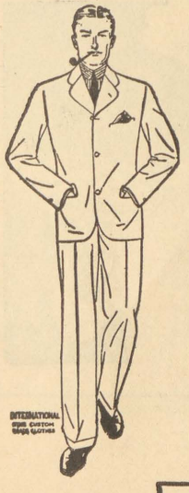

Suits for Men and Young Men

ALWAYS SHOWING THE LATEST STYLES AND FABRICS AT POPULAR PRICES

$25 $30 $35 $40 $45 $50 $55 $60

FOR THE MAN WHO CARES—Schoble Hats, Gordon Caps, Lamb Knit Sweaters, Dutchess Trousers and Walk-Over Shoes

S C H W E I Z E R ' S

AMERICUS

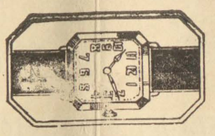

Shock Proof Strap Watches

YOU CAN BUMP THEM, DROP THEM, JAR THEM, SHOCK THEM.

WE HAVE 'EM

Goodrich The Jeweler

IT PAYS TO LOOK WELL; AND TO LOOK YOUR BEST TRY

Crippo's Barber Shop

Cramton's Bakery

FRESH BAKED GOODS

"ST. CHARLES BREAD"
.. SOLD BY ALL LEADING GROCERS

Phone 62-F2

McKENNA'S

For Recreation

R. Bellenbaum & Co.

For quality and quantity try Monarch canned fruits and vegetables.

McKEIGHAN

YOUR HARDWARE MAN

Vaughan & Dunn

NOTHING BUT QUALITY MEATS

Electric Refrigeration *Sanitary and Up-to-date*

COMPLIMENTS OF

Steele's Barber Shop

The Corner Drug Store

W. R. BONHOFF

On the level *On the square*

When you think of eating

Go to

Greve's Restaurant

DELICIOUS STEAKS AND SWEETS

Durant-Nash Sales

CALL FOR DEMONSTATION

GUARANTEED SERVICE ON ALL MAKES OF CARS

Batteries re-charged Called for and delivered

Arthur Gage & Son

DAILY FREIGHT SERVICE

BETWEEN

SAGINAW, ST. CHARLES AND CHESANING

LOCAL AND LONG DISTANCE MOVING

Headquarters for
RUGS and LINOLEUM
All New Patterns at
Grimley's Hardware
CHEVROLET AND CHRYSLER CARS

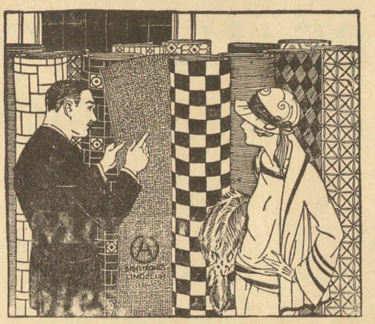

W. C. Terry Produce
FARM BUREAU FEED, COAL AND SEEDS
HIGHEST PRICES FOR CREAM, POULTRY AND EGGS.
Honesty and fair dealing with every customer

Call on us for high grade and up-to-date styles in
DRY GOODS, CLOTHING, FURNISHINGS, LADIES AND CHILDRENS
READY TO WEAR GARMENTS.
ALWAYS AT MONEY SAVING PRICES.
B. Kollenberg

High Class Furniture *Sparton Radios*
Maytag Washers *Hoover Sweepers*
G. H. Thorsby
Phone 24 *St. Charles*

BEAUTY COMMANDS ADMIRATION . . .

See MRS. C. B. MYERS

for French Bowl Marcels

Hulien & Weigold

Ice Wood Local Moving

Hart Brothers

We Know Beans

Sell your beans and grains to us.

Call us when in need of Feeds, Seeds and Flour.

PHONE 59-F2 WE DELIVER

J. E. Brownell

GENERAL MERCHANDISE

THE OLD HOME TOWN STORE

Where Courtesy and Service Prevail

P. A. Hartley

Ford
THE UNIVERSAL CAR

FORDSON

VULCANIZING

ROAD SERVICE

PHONE 61-F2
ST. CHARLES

BEEBE & SON

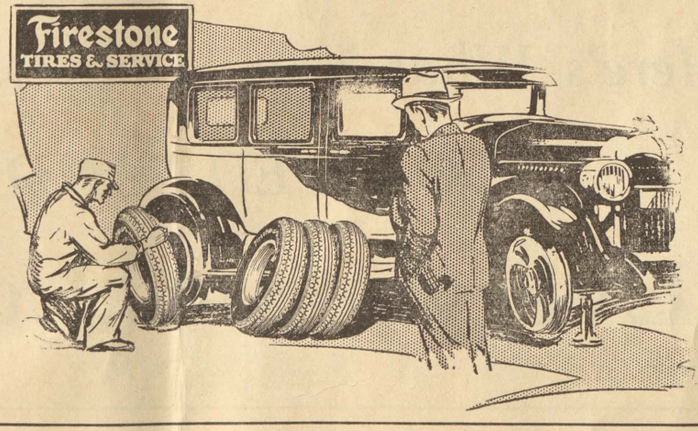

SEE **Armstrong** The Shoe Man

FOR EVERYTHING IN FOOTWEAR

Harness *Shoe Repairing*

St. Charles State Bank

for

SAFETY and SERVICE

MEMBER FEDERAL RESERVE SYSTEM

4% Paid On Savings Deposits

Here's What You Want

TOASTED SANDWICHES

Everybodies Lunchroom

10c candy cones with ice cream . . . **5c**

Gould Drug Co.

BEST DRUGS

AUTOGRAPHS

"Nell"

Nanie

"Peasy" Black

"Jor-get-Me-Not"
"Joon Dupree "31"

"McClure"
"31"

Angeline Kushton
The Saxophone
Blower

Veronica
Black

Emmett
"30"
Dunnell

Jim
Joon

Milk Maid of St. Charlie

"Clara Dupree
"32"

Laura
Bowin
"31"

Mary McKenna
"30"

Alma
Insterhout

Annie Campbell

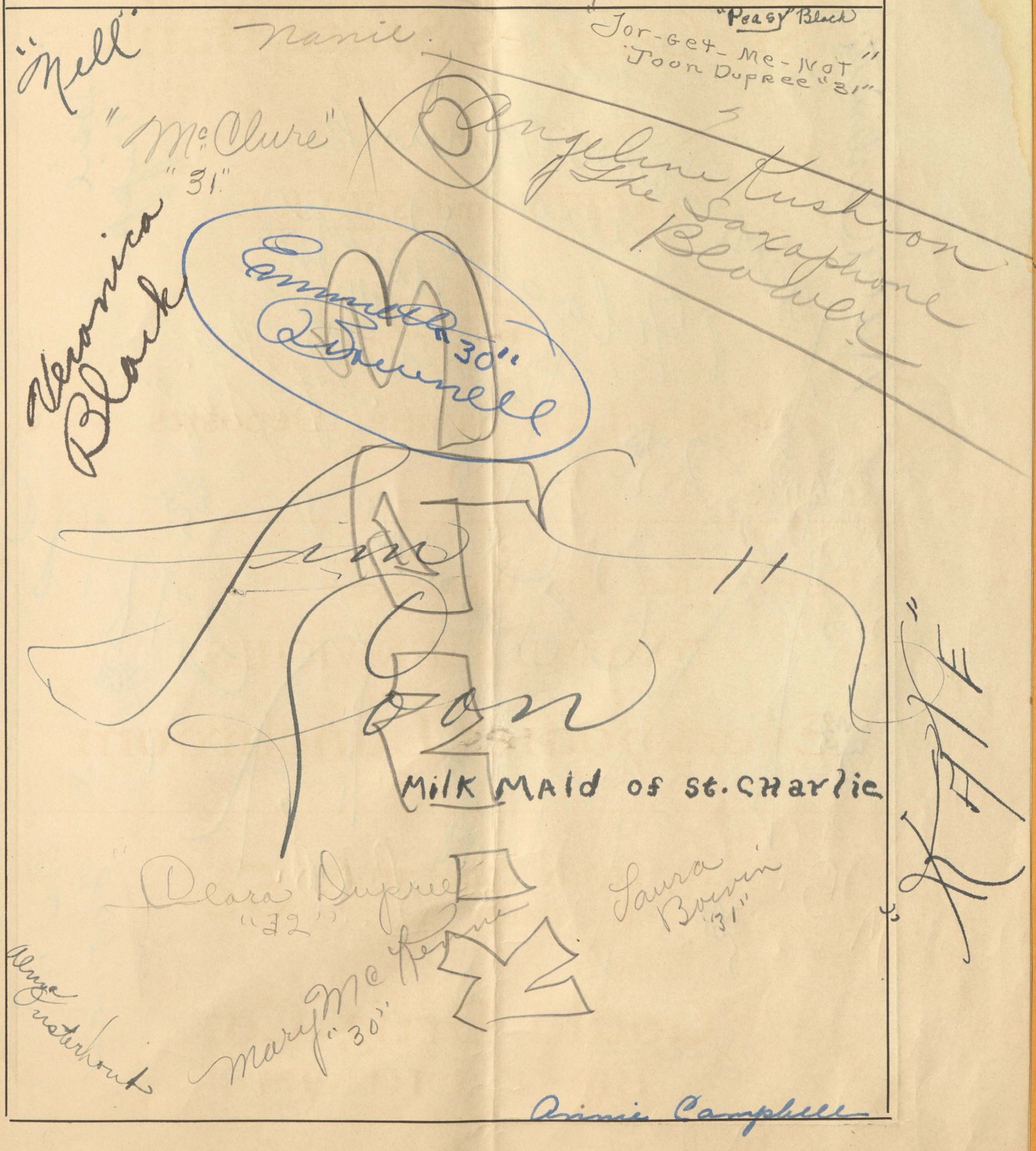

AUTOGRAPHS

Wallace Trumble

Katie Carlinetti

Jason James Berwick
alias
(Flash))

Gladys
"Little Girl"
Williams

"Josie"
Crippo

Lydia
Sizemore

Margaret
Sizemore

Red
Class of "16"
McKenna

M.S.

L.S.

"Eva"
Thomas

Francis "Goose" Chapin
"64"

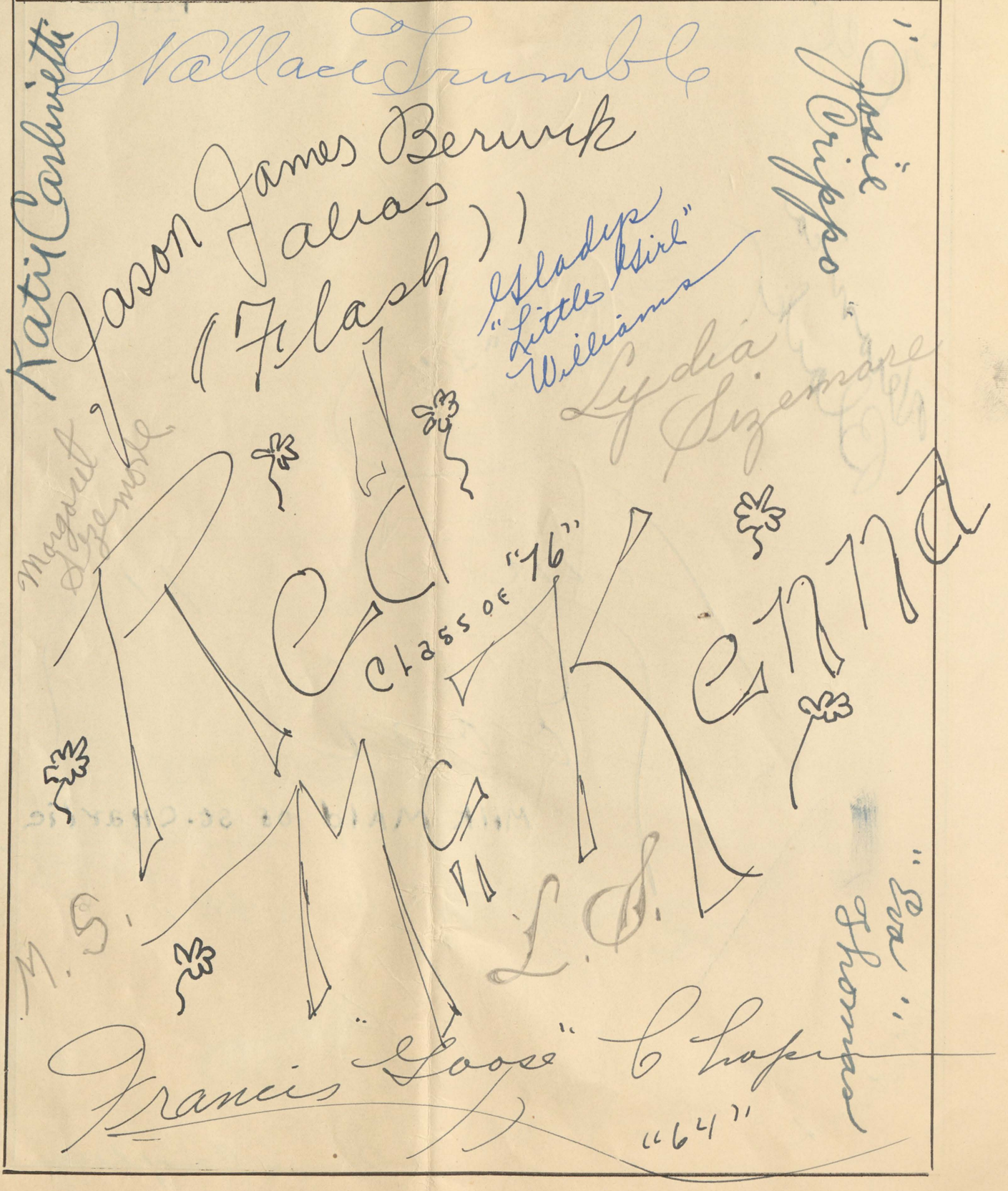

AUTOGRAPHS

Jas. Giovannini

The St. Charles Union Print

3 1390 01337 5256